

PLAT OF SURVEY

LOT 75 OF FOURTH ADDITION TO GLENN
VIEW ESTATES SUBDIVISION, LOCATED IN
THE NORTHWEST 1/4 OF SECTION 20,
TOWN 4 NORTH, RANGE 18 EAST, VILLAGE
OF EAST TROY, WALWORTH COUNTY,
WISCONSIN.

ORDERED BY: NEUMANN DEVELOPMENTS, INC.
SUITE 206
4450 MILTON AVENUE
JANESVILLE, WISCONSIN 53546

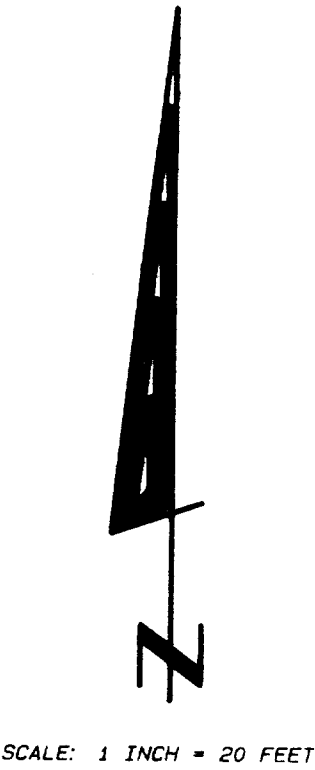

LOT 4
C.S.M. #1846

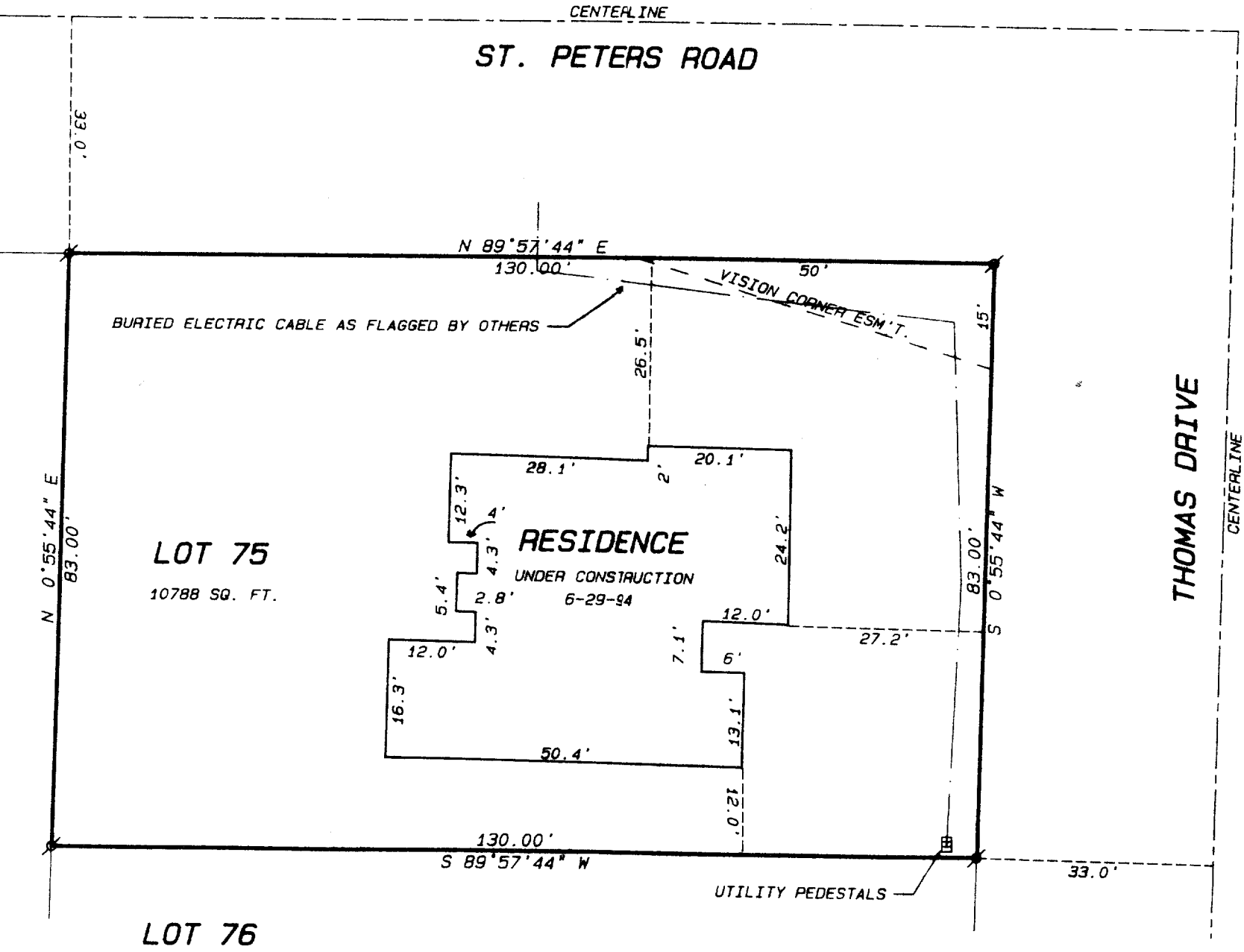

SUBJECT TO ALL EASEMENTS RECORDED OR UNRECORDED

- Legend
- FOUND IRON PIPE
 - FOUND IRON ROD
 - FOUND BRASS CAPPED MONUMENT
 - FOUND CONCRETE MONUMENT
 - CHISEL CUT IN CONCRETE
 - SET IRON ROD, 24" LONG, WEIGHING 1.5 LBS./LINEAL FT., 3/8" DIA.
 - SET IRON ROD, 30" LONG, WEIGHING 4.5 LBS./LINEAL FT., 1-11/16" DIA.
 - RECORDED AS DIMENSION
 - EXISTING FENCE

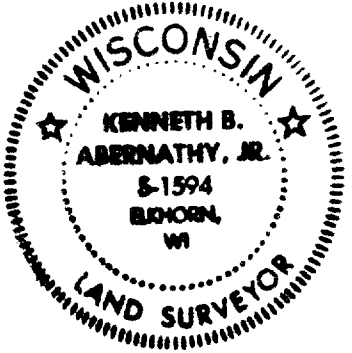
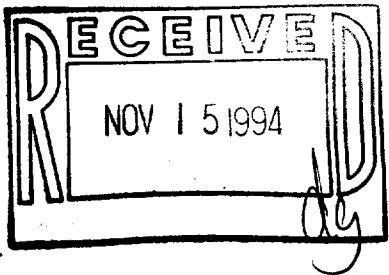

"I hereby certify that I have surveyed the above described property and that the above map is a true representation thereof and shows the size and location of the property, its exterior boundaries, the location of all visible structures and dimensions of all principal buildings thereon, boundary fences, apparent easements, roadways and visible encroachments, if any."

"This survey is made for the use of the present owners of the property, and also those who purchase, mortgage, guarantee the title thereto within one year from date hereof."

Kenneth B. Abernathy, Jr.
WISCONSIN REGISTERED LAND SURVEYOR,
S-1594

Date: JUNE 30, 1994 Job No. 94.421AB

RGV4-75

RGV4-75